



EUROPEAN MOTOCROSS CHAMPIONSHIP Supplementary Regulations

CATEGORIES

EMX65	EMX85	EMX125	EMX250	EMX2T	EMXOpen	EMXQuad	Women	SNX
<input checked="" type="checkbox"/>	<input checked="" type="checkbox"/>	<input type="checkbox"/>	<input type="checkbox"/>	<input type="checkbox"/>	<input type="checkbox"/>	<input type="checkbox"/>	<input type="checkbox"/>	<input type="checkbox"/>

IMN:	223/02		
Date:	08-09/04/2023		
FMNR:	AMOTOE		
Venue:	KRINIDES – KAVALA GREECE		
Name circuit	MX PARK KRINIDES		
Organiser/Club	A.M.O.K.(Krinides Sporting Motorcycle Club)		

ACCESS

Nearest Airport	KavalatInternat.Airport	at	46	Km from the circuit
Motorway	EGNATIA	exit	DRAMA (KAVALA)	
National road	KAVALA to DRAMA			
Nearest Town	KAVALA			
Direction	NE	at	14	Km from the circuit

NEAREST HOSPITAL

Name	GENERAL HOSPITAL of KAVALA	at	13	Km from the circuit
street	ST. SILLAS			
City	KAVALA			
E-mail				
Telnr	+30 2513 501 100			

STARTING NUMBERS

Combined INFRONT events	INFRONT Sport Office	sportoffice@mxgp.com
Not Combined events	FIM Europe Start numbers	peter.hansenmx@gmail.com
All riders will receive from the FIM Europe Motocross Commission a permanent starting number to be used for the entire season. Changing during the season without prior written approval of the FIM Europe Motocross Commission/ Infront Moto Racing is not possible :		
E-mail Infront	sportoffice@mxgp.com	
Web FIME E-mail FIM E	http://www.fim-europe.com/motocross-snowcross/ peter.hansenmx@gmail.com	

OFFICIALS

	NAME	Federation.	Licence nr
FIM E Jury President	Herman Jakolic	AMZS	TBA
FIM E Delegate	TBA		TBA
FIM E Steward	TBA		TBA
FMNR Jury Member	TBA		TBA

FIM E Race Director	TBA		TBA
Secretary of the Jury	TBA		TBA
Clerk of the Course	TBA		TBA
Chief Technical Steward	TBA		TBA
Chief Timekeeper	TBA		TBA
Environmental Steward	TBA		TBA
Chief Medical Officer	TBA		TBA
Press Officer	TBA		TBA
Paddock Official	SARRIDIS DIMITRIS		TBA
The meeting will be organized in conformity with the FIM Europe Sporting Code, the FIM E MX rules, CMS Regulations, the general rules of the AMOTOE (FMNR), where applicable, and these Supplementary Regulations which have been duly examined and approved by AMOTOE (FMNR).			

1. ORGANIZER

Name	A.M.O.K.(Krinides Sporting Motorcycle Club)
Street	MX Park KRINIDES – Nat.road Drama-Kavala
City	KRINIDES – KAVALA GREECE
Phone	+30 697 4882462
E-mail	amok.krinides@gmail.com
Web Site	http://www.amok-mx.gr
Minimum width	

2. SECRETARIAT of the MEETING

Location	MX Park KRINIDES
	National Road DRAMA - KAVALA
	KRINIDES – KAVALA GREECE
Phone	+30 697 4882462
E-mail	amok.krinides@gmail.com

3. ENTRIES

Entry Forms duly approved by the participants must be send to :		
AMOTOE		
Phone	+30 697 292 0809	
E-mail	president@amotoe.gr	
Not later than	07/03/2023	(30 days before the meeting)

4. WELCOME CENTER

Location	MX Park KRINIDES
	At the circuit - National Road DRAMA - KAVALA
	KRINIDES – KAVALA GREECE
Phone	+30 697 4882462
E-mail	amok.krinides@gmail.com

Open on:

Day	Date	From	To
Thursday	6/4/2023	04:00pm	07.00pm
Friday	7/4/2023	08:00am	08.00pm
Saturday	8/4/2023	08:00am	08.00pm
Sunday	9/4/2023	07:30am	08.00pm

5. CIRCUIT

Name	MX Track KRINIDES
Street	National Road DRAMA - KAVALA
City	KRINIDES – KAVALA GREECE
GPS Coordinates	41.00688650393329, 24.274227136856457
Length of the track	1710m

Minimum width	8m
A drawing of the circuit is attached to these regulations	
The race office must be equipped with a high speed internet connection over the whole meeting	

6. TIMEKEEPING

Name	IRONTEAM
E-mail	
Web Site	www.sportstiming.gr

7 - CIRCUIT CONTROL

Meeting point: At the starting grid.
See attached Time Schedule.

8 - MEETING WITH THE ORGANIZERS

Venue: Jury room.
See attached Time Schedule.

9 - TECHNICAL CONTROL AND VERIFICATIONS

Venue: The Technical control post.
See attached Time Schedule.

10 - JURY MEETINGS

Venue: The Jury room.
See attached Time Schedule.
The jury room is equipped with a high speed internet connection over the whole meeting.

11 – FUEL

In according with FIM specifications.

12 – INSURANCE

The organizer has contacted a third party insurance in according with Art. 110.1 of the FIM Europe Sporting Code. This insurance includes a guarantee of the minimum amount as stipulated by the FIM Europe Management Council. The Insurance comes in effect 2 days before the first practise and ends 2 days after the meeting.
The organizer disclaims all responsibility for damage to a motorcycle, its accessories and components arising out of an accident, fire or other incident.

13 - PROTEST AND APPEALS

Any person or group of persons (rider, entrant, manufacturer, official, etc.), recognized by the FIM and concerned by a decision taken under the authority of the FIM Europe, may ask for redress for the consequences of that decision.

Protest must be lodged according to the FIM Europe Disciplinary and Arbitration Code and the Supplementary Regulations and be accompanied by a fee of € 350,00 or equivalent amount in local currency, returnable if the protest is justified.

In general, protests against eligibility of a rider entered, must be made before the start of the official practice.

Protests against results must be presented to the International Jury within 30 minutes following the publishing of the results.

An appeal can be made to the FIM Europe Disciplinary Commission against a decision of the International Jury.

Protest entailing a fuel control: See FIM Europe MX rules.

14 - PRICE-GIVING CEREMONY

Venue of the prize-giving ceremony : MX Track KRINIDES

See attached Timetable.

The first three riders are invited to attend the prize-giving ceremony. Additional other riders can be invited by Infront or the organizer. Riders might also be invited for a Press Conference.

If invited attendance to the prize giving ceremony or press conference is compulsory.

15 - INTERPRETATION OF THE SUPPLEMENTARY REGULATIONS

The interpretation of this regulations rests entirely with the Jury or Race Direction. In case of dispute, regarding the interpretation or if there is any difference between the two official texts, the English text will prevail.

16-ADDITIONAL MISCELLANEOUS

The entry fee per rider for both classes is 30 euros paid at the administrative control.

Place and date:

The Clerk of the Course:

Approved by FMNR:

Approved by FIM Europe :Andrea Barieri Date : 06-02-2023

Attachmend:

A map of the region, including the venue of the circuit

Time Schedule

Drawing of the circuit

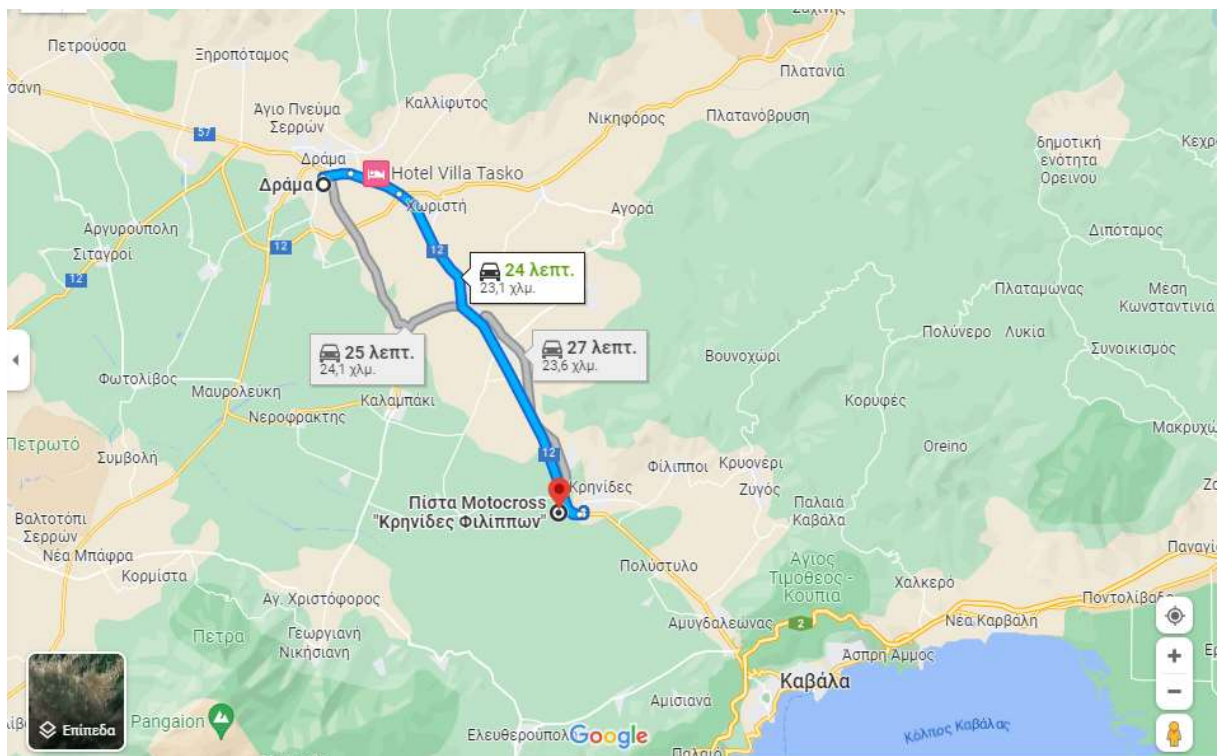

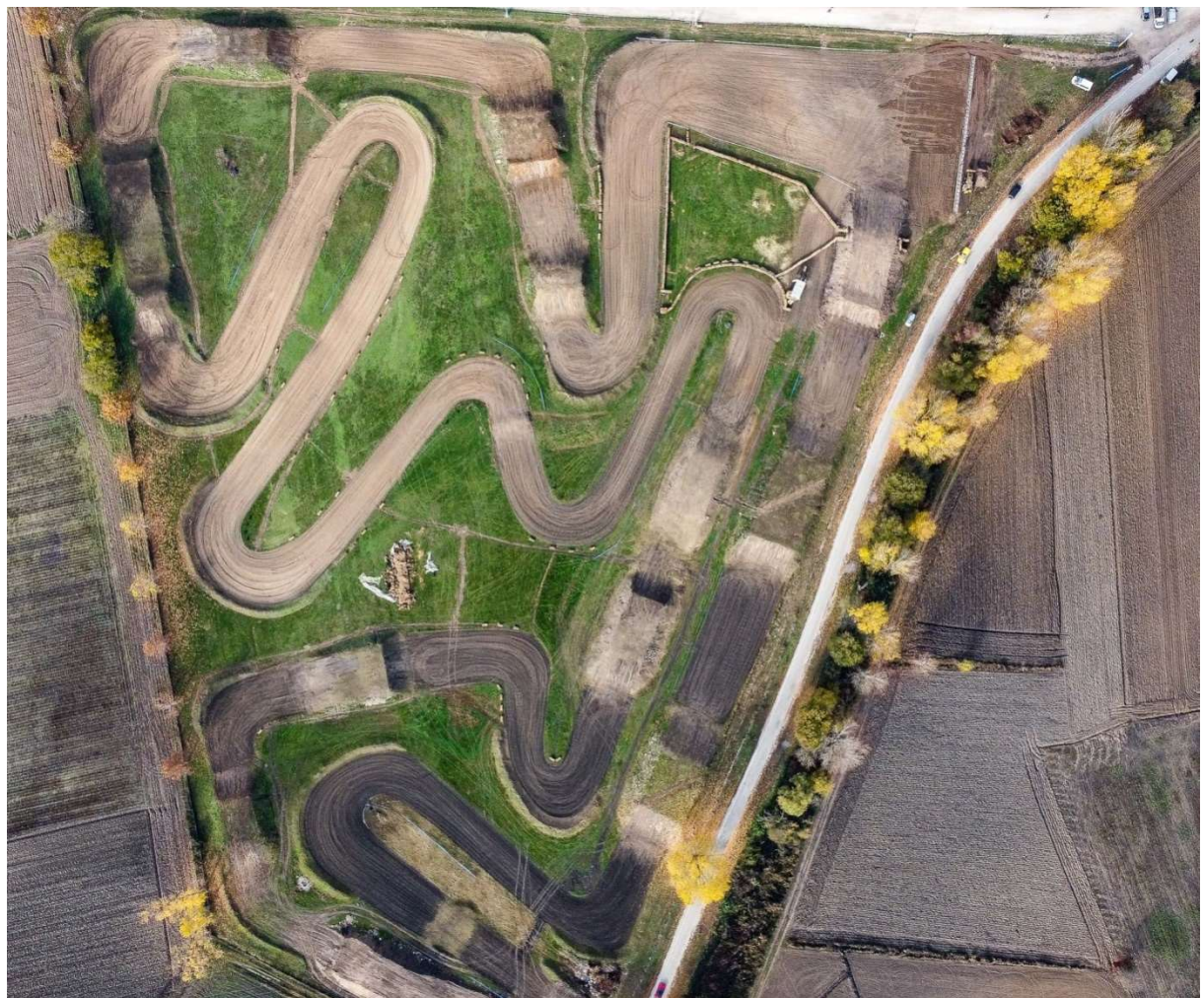
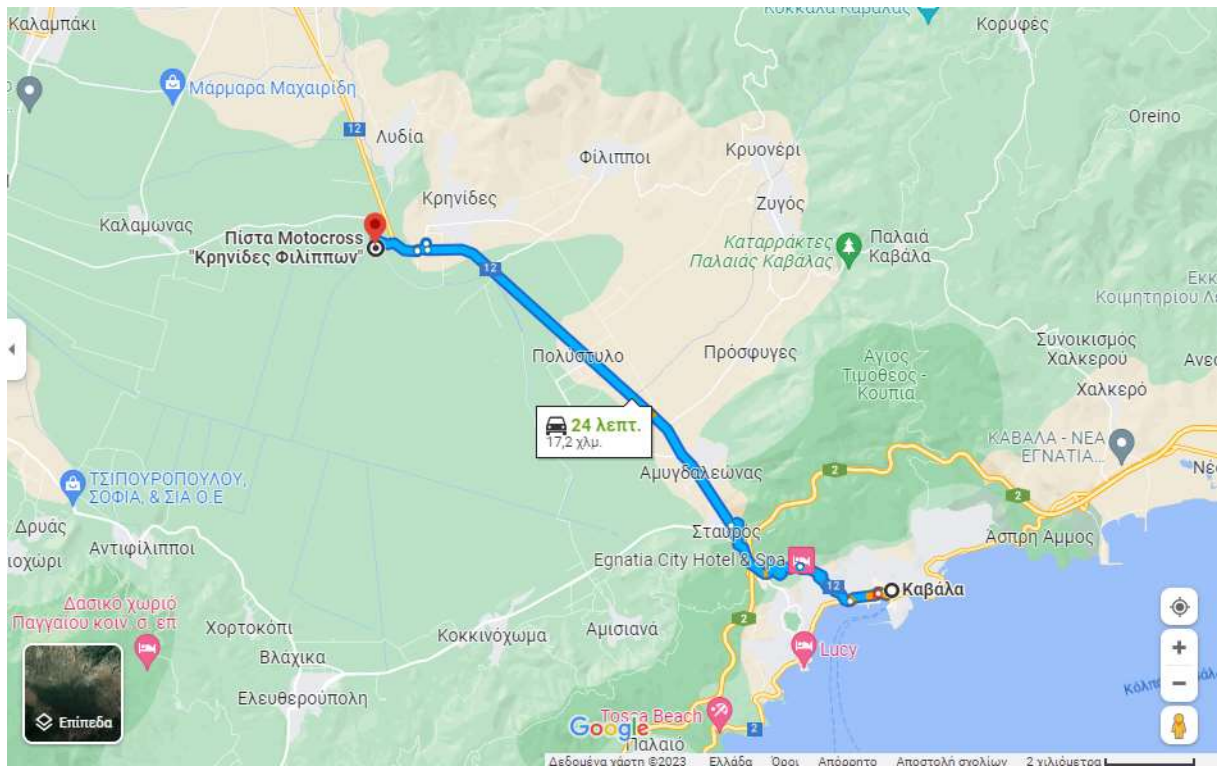

**TIMETABLE 1 - ΩΡΑΡΙΟ 1**

FIM-E SE Zone EMX65/85

Krinides MX Park

Moto-Club AMOK Krinides

Krinides (Kavala - Greece), 08-09 April 2023

7/4/2023		CLASS/ΚΑΤΗΓ.	FRIDAY - ΠΑΡΑΣΚΕΥΗ, 07 APRIL 2023
15:00 - 19:00	ALL		ADMINISTRATIVE & TECHNICAL CONTROL - ΔΙΟΙΚΗΤΙΚΟΣ & ΤΕΧΝΙΚΟΣ ΕΛΕΓΧΟΣ
15:30	ORG		CIRCUIT CONTROL - ΕΛΕΓΧΟΣ ΠΙΣΤΑΣ
17:30	ORG		2ND CIRCUIT CONTROL (IF NEEDED) - 2ος ΕΛΕΓΧΟΣ ΠΙΣΤΑΣ (αν χρειάζεται)
18:00	ORG		MEETING WITH THE ORGANIZER - ΣΥΝΕΔΡΙΑΣΗ ΟΡΓΑΝΩΣΗΣ-ΣΤΕΛΕΧΩΝ ΑΓΩΝΑ
8/4/2023		CLASS/ΚΑΤΗΓ.	SATURDAY - ΣΑΒΒΑΤΟ, 08 April 2023
07:30 - 09:00	ALL		ADMINISTRATIVE & TECHNICAL CONTROL - ΔΙΟΙΚΗΤΙΚΟΣ & ΤΕΧΝΙΚΟΣ ΕΛΕΓΧΟΣ
9:15	ORG		JURY MEETING 1 - 1η ΣΥΝΕΔΡΙΑΣΗ ΣΥΜΒ.ΑΓΩΝΟΔΙΚΩΝ
9:30	ALL		BRIEFING & START GATE DEMON/ΤΙΟΝ - ΕΝΗΜΕΡΩΣΗ ΑΝΑΒ./ΕΠΙΔΕΙΞΗ ΜΠΑΡΑΣ ΕΚΚΙΝ.
10:40 - 11:00	EMX85		EMX85 - FREE PRACTICE - ΕΛΕΥΘΕΡΕΣ ΔΟΚΙΜΕΣ
11:05 - 11:20	EMX65		EMX65 - FREE PRACTICE - ΕΛΕΥΘΕΡΕΣ ΔΟΚΙΜΕΣ
13:20 - 13:40	EMX85		EMX85 - START + OFFICIAL PRACTICE - ΧΡΟΝΟΜΕΤΡΗΜΕΝΕΣ ΔΟΚΙΜΕΣ
13:45 - 14:05	EMX65		EMX65 - START + OFFICIAL PRACTICE - ΧΡΟΝΟΜΕΤΡΗΜΕΝΕΣ ΔΟΚΙΜΕΣ
16:35	EMX85		EMX85 - WAITING ZONE CLOSES - ΚΛΕΙΣΙΜΟ ΖΩΝΗΣ ΑΝΑΜΟΝΗΣ
16:45 - 17:05	EMX85		EMX85 - QUALIFYING RACE - (15 MIN + 2 LAPS)
17:10	EMX65		EMX65 - WAITING ZONE CLOSES - ΚΛΕΙΣΙΜΟ ΖΩΝΗΣ ΑΝΑΜΟΝΗΣ
17:20 - 17:35	EMX65		EMX65 - QUALIFYING RACE - (10 MIN + 2 LAPS)
18:45	ORG		JURY MEETING 2 - 2η ΣΥΝΕΔΡΙΑΣΗ ΣΥΜΒ.ΑΓΩΝΟΔΙΚΩΝ
9/4/2023		CLASS/ΚΑΤΗΓ.	SUNDAY - ΚΥΡΙΑΚΗ, 09 APRIL 2023
08:40 - 08:55	EMX85		EMX85 - WARM-UP - ΕΛΕΥΘΕΡΕΣ ΔΟΚΙΜΕΣ
09:00 - 09:15	EMX65		EMX65 - WARM-UP - ΕΛΕΥΘΕΡΕΣ ΔΟΚΙΜΕΣ
10:20 - 10:50	ALL		OFFICIAL OPENING CEREMONY START GATE - ΤΕΛΕΤΗ ΕΝΑΡΞΗΣ ΠΕΡΙΟΧΗ ΕΚΚΙΝΗΣΗΣ
11:55	EMX85		EMX85 - WAITING ZONE CLOSES - ΚΛΕΙΣΙΜΟ ΖΩΝΗΣ ΑΝΑΜΟΝΗΣ
12:05 - 12:30	EMX85		EMX85 - RACE 1 - Α' ΣΚΕΛΟΣ (20 MIN + 2 LAPS)
12:35	EMX65		EMX65 - WAITING ZONE CLOSES - ΚΛΕΙΣΙΜΟ ΖΩΝΗΣ ΑΝΑΜΟΝΗΣ
12:45 - 13:05	EMX65		EMX65 - RACE 1 - Α' ΣΚΕΛΟΣ (12 MIN + 2 LAPS)
15:30	EMX85		EMX85 - WAITING ZONE CLOSES - ΚΛΕΙΣΙΜΟ ΖΩΝΗΣ ΑΝΑΜΟΝΗΣ
15:40 - 16:05	EMX85		EMX85 - RACE 2 - Β' ΣΚΕΛΟΣ (20 MIN + 2 LAPS)
16:10	EMX65		EMX65 - WAITING ZONE CLOSES - ΚΛΕΙΣΙΜΟ ΖΩΝΗΣ ΑΝΑΜΟΝΗΣ
16:20 - 16:40	EMX65		EMX65 - RACE 2 - Β' ΣΚΕΛΟΣ (12 MIN + 2 LAPS)
18:30	ALL		PRIZE GIVING CEREMONY - ΤΕΛΕΤΗ ΑΠΟΝΟΜΩΝ
19:00	ORG		JURY MEETING 3 - 3η ΣΥΝΕΔΡΙΑΣΗ ΣΥΜΒ.ΑΓΩΝΟΔΙΚΩΝ